

#2258

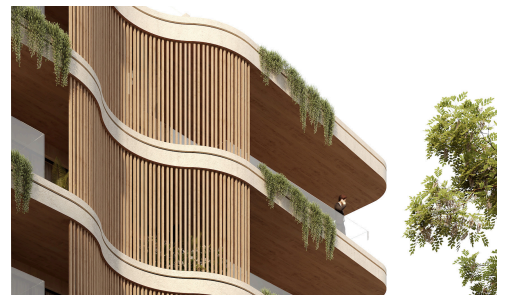

Modern One Bed Apartment in Livadia – Boutique New Development Near the Sea

€172,000 +ΦΠΑ

📍 Tourist Area, Livadia, Larnaca

This contemporary boutique residential development is located in one of Larnaca's fastest-growing coastal areas, just 950 meters from the sea and within easy reach of the city center, marina, and main road connections.

Υποδωμάτια



1

Μπάνια



1

Εμβαδόν

50 m²

Αξιολόγηση ενεργειακής
απόδοσης



Move On Estates
New Beginnings Start Here



Move On Estates

☎ (+357) 24815542

✉ info@moveon.cy



The information presented is for informational purposes only and should not be considered as professional advice. It's recommended to independently verify all details before making any decisions. No warranties or representations are expressed.