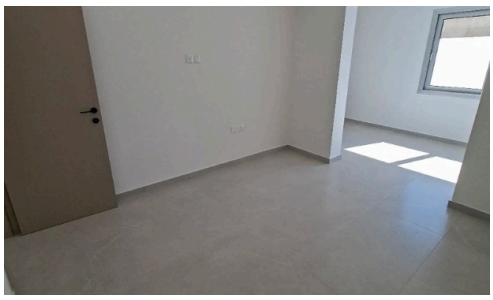

Spacious Three Bedroom House for Rent in Drosia

€1,500 /month

Drosia, Larnaca

Available for rent, this spacious ground-floor house in the desirable area of Drosia offers comfort and practicality. With an internal space of 242 m2, the home features three well-proportioned bedrooms, ideal for families or individuals who appreciate a roomy interior. The layout includes one bathroom and ample living areas, providing plenty of space for relaxation and entertaining guests.

Bedrooms	Bathrooms	Covered	Energy efficiency rating
3	1	242 m^2	A

Move On Estates
New Beginnings Start Here

Move On Estates
(+357) 24815542
info@moveon.cy

The information presented is for informational purposes only and should not be considered as professional advice. It's recommended to independently verify all details before making any decisions. No warranties or representations are expressed.